

Unannounced Arrival

Shai Chiappetta

Up Swing - $\text{♩} = 180$ 2 3 4 5 6 7 8

9 10 11 12 13 14 15 16

Alto 1

Alto 2

Tenor 1

Tenor 2

Bari

Tpt. 1

Tpt. 2

Tpt. 3

Tpt. 4

Tbn. 1

Tbn. 2

Tbn. 3

Tbn. 4

Gtr.

Pno.

Bass

Drums

17 18 19 20 21 22 23 24

Alto 1

Alto 2

Tenor 1

Tenor 2

Bari

Tpt. 1

Tpt. 2

Tpt. 3

Tpt. 4

Tbn. 1

Tbn. 2

Tbn. 3

Tbn. 4

Gtr.

Pno.

Bass

Drums

25 26 27 28 29 30 31 32

Alto 1

Alto 2

Tenor 1

Tenor 2

Bari

Tpt. 1

Tpt. 2

Tpt. 3

Tpt. 4

Tbn. 1

Tbn. 2

Tbn. 3

Tbn. 4

Gtr.

Pno.

Bass

Drums

33 34 35 36 37 38 39 40

Alto 1
Alto 2
Tenor 1
Tenor 2
Bari
Tpt. 1
Tpt. 2
Tpt. 3
Tpt. 4
Tbn. 1
Tbn. 2
Tbn. 3
Tbn. 4
Gtr.
Pno.
Bass
Drums

41 42 43 44 45 46 47 48

Alto 1

Alto 2

Tenor 1

Tenor 2

Bari

Tpt. 1

Tpt. 2

Tpt. 3

Tpt. 4

Tbn. 1

Tbn. 2

Tbn. 3

Tbn. 4

Gtr.

Pno.

Bass

Drums

Detailed description of the musical score: The score is for measures 41 through 48. It features a variety of instruments and voices. The vocal parts (Alto 1, Alto 2, Tenor 1, Tenor 2, Bari) all play a similar melodic line consisting of eighth and quarter notes. The brass section (Trumpets 1-4 and Trombones 1-4) provides harmonic support with chords and rhythmic patterns. The guitar (Gtr.) plays a steady eighth-note accompaniment. The piano (Pno.) provides a harmonic foundation with chords and sustained notes. The bass (Bass) plays a simple eighth-note line. The drums (Drums) play a consistent rhythmic pattern of eighth notes.

49

Open for solos

50

51

52

53

54

55

56

Alto 1

Alto 2

Tenor 1

Tenor 2

Bari

Tpt. 1

Tpt. 2

Tpt. 3

Tpt. 4

Tbn. 1

Tbn. 2

Tbn. 3

Tbn. 4

Gtr.

Pno.

Bass

Drums

F7 BbΔ7 D-7 G7 C-7 F7 BbΔ7

F7 BbΔ7 D-7 G7 C-7 F7 BbΔ7

C-7 F7 BbΔ7 D-7 G7 C-7 F7 BbΔ7

65 66 67 68 69 70 71 72

Alto 1

Alto 2

Tenor 1

Tenor 2

Bari

Tpt. 1

Tpt. 2

Tpt. 3

Tpt. 4

Tbn. 1

Tbn. 2

Tbn. 3

Tbn. 4

Gtr.

Pno.

Bass

Drums

73 74 75 76 77 78 79 80 Repeat for Soles

Alto 1

Alto 2

Tenor 1

Tenor 2

Bari

Tpt. 1

Tpt. 2

Tpt. 3

Tpt. 4

Tbn. 1

Tbn. 2

Tbn. 3

Tbn. 4

Gtr.

Pno.

Bass

Drums

C-7 F7 B \flat Δ 7 D-7 G7 C-7 F7 B \flat Δ 7

C-7 F7 B \flat Δ 7 D-7 G7 C-7 F7 B \flat Δ 7

C-7 F7 B \flat Δ 7 D-7 G7 C-7 F7 B \flat Δ 7

C-7 F7 B \flat Δ 7 D-7 G7 C-7 F7 B \flat Δ 7

81 82 83 84 85 86 87 88

Alto 1

Alto 2

Tenor 1

Tenor 2

Bari

Tpt. 1

Tpt. 2

Tpt. 3

Tpt. 4

Tbn. 1

Tbn. 2

Tbn. 3

Tbn. 4

Gtr.

Pno.

Bass

Drums

89 90 91 92 93 94 95 96

Alto 1

Alto 2

Tenor 1

Tenor 2

Bari

Tpt. 1

Tpt. 2

Tpt. 3

Tpt. 4

Tbn. 1

Tbn. 2

Tbn. 3

Tbn. 4

Gtr.

Pno.

Bass

Drums

B \flat Δ 7 B \flat Δ 7

97

98

99

100

101

102

103

104

105 106 107 108 109 110 111 112

Alto 1

Alto 2

Tenor 1

Tenor 2

Bari

Tpt. 1

Tpt. 2

Tpt. 3

Tpt. 4

Tbn. 1

Tbn. 2

Tbn. 3

Tbn. 4

Gtr.

Pno.

Bass

Drums

- Tenor 1:** Active throughout, playing a melodic line.
- Bari:** Active throughout, playing a melodic line.
- Tpt. 1 & 2:** Active throughout, playing a melodic line.
- Tbn. 1-4:** All four trombone parts are silent (rests) throughout the page.
- Gtr.:** Active throughout, playing a rhythmic accompaniment.
- Pno.:** Active throughout, playing a rhythmic accompaniment.
- Bass:** Active throughout, playing a melodic line.
- Drums:** Active throughout, playing a consistent rhythmic pattern.

113

114 115 116 117 118 119 120

Alto 1

Alto 2

Tenor 1

Tenor 2

Bari

Tpt. 1

Tpt. 2

Tpt. 3

Tpt. 4

Tbn. 1

Tbn. 2

Tbn. 3

Tbn. 4

Gtr.

Pno.

Bass

Drums

121 122 123 124 125 126 127 128

Alto 1

Alto 2

Tenor 1

Tenor 2

Bari

Tpt. 1

Tpt. 2

Tpt. 3

Tpt. 4

Tbn. 1

Tbn. 2

Tbn. 3

Tbn. 4

Gtr.

Pno.

Bass

Drums

- Pno.:** Accompaniment with chords and arpeggios.

137 138 139 140 141 142 143 144

Alto 1

Alto 2

Tenor 1

Tenor 2

Bari

Tpt. 1

Tpt. 2

Tpt. 3

Tpt. 4

Tbn. 1

Tbn. 2

Tbn. 3

Tbn. 4

Gtr.

Pno.

Bass

Drums

Detailed description of the musical score: The score is for measures 137 through 144. It features a variety of instruments and voices. The vocal parts (Alto 1, Alto 2, Tenor 1, Tenor 2, Bari) have a melodic line with some rests. The brass section (Trumpets 1-4 and Trombones 1-4) provides harmonic support with rhythmic patterns. The guitar (Gtr.) plays a steady accompaniment. The piano (Pno.) provides a harmonic foundation with chords and bass notes. The bass (Bass) and drums (Drums) provide the rhythmic backbone. The key signature is one flat (B-flat), and the time signature is 4/4. The score is written in a standard musical notation style with a grand staff for piano and individual staves for other instruments and voices.

153 154 155 156 157 158 159 160 161

Alto 1
Alto 2
Tenor 1
Tenor 2
Bari
Tpt. 1
Tpt. 2
Tpt. 3
Tpt. 4
Tbn. 1
Tbn. 2
Tbn. 3
Tbn. 4
Gtr.
Pno.
Bass
Drums

Alto Sax 1

Unannounced Arrival

Shai Chiappetta

Up Swing- ♩ = 180

16

17 18 19 20 21 22 23 24

25 26 27 28 29 30 31 32

33 34 35 36 37 38 39 40

41 42 43 44 45 46 47 48

49 Open for solos 50 51 15

65 66 67 68 69 70 71 72

73 74 75 76 77 78 79 80 Repeat for Solos

81 82 83 84 85 86 87 88

89 90 91 92 93 94 95 96

97

105 106 107 108

109 110 111 112

113 115 116 117 118 119 120

121 122 123 124 125 126 127 128

129 130 131 132 133 134 135 136

137 138 139 140 141 142 143 144

145 15 160 161

Alto Sax 2

Unannounced Arrival

Shai Chiappetta

17

Up Swing- ♩ = 180

16 3 20 21 22 23 24

25 26 27 28 29 30 31 32

33

33 34 35 36 37 38 39 40

41 42 43 44 45 46 47 48

49

Open for solos

65

Repeat for Solos

81

97

50 15 15 80 16 8

105 106 107 108 109 110 111 112

113

114 2 116 117 118 119 120

121 122 123 124 125 126 127 128

129

129 130 131 132 133 134 135 136

137 138 139 140 141 142 143 144

145

14 159 160 161

Tenor Sax 1

Unannounced Arrival

Shai Chiappetta

Up Swing- ♩ = 180

16

17

18

19

20

21

22

23

24

25

26

27

28

29

30

31

32

33

34

35

36

37

38

39

40

41

42

43

44

45

46

47

48

49

Open for solos

50

15

65

66

67

68

69

70

71

72

73

74

75

76

77

78

79

Repeat for Solos

80

81

82

83

84

85

86

87

88

89 90 91 92 93 94 95 96 **97** *♩*

105 106 107 108

109 110 111 112

113 115 116 117 118 119 120

121 122 123 124 125 126 127 128

129 130 131 132 133 134 135 136

137 138 139 140 141 142 143 144

145 15 160 161

Tenor Sax 2

Unannounced Arrival

Shai Chiappetta

17

Up Swing- $\text{♩} = 180$

16 17 3 20 21 22 23 24

25 26 27 28 29 30 31 32

33

34 35 36 37 38 39 40

41 42 43 44 45 46 47 48

49

Open for solos

50 15 65 15 80 81 16 97 8

105 106 107 108 109 110 111 112

113

114 2 116 117 118 119 120

121 122 123 124 125 126 127 128

129

129 130 131 132 133 134 135 136

137 138 139 140 141 142 143 144

145

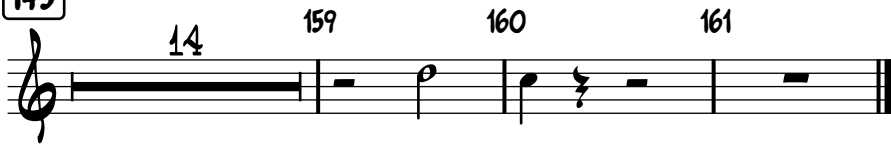

Bari Sax

Unannounced Arrival

Shai Chiappetta

Up Swing- ♩ = 180

2 3 4 5 6

7 8 9 10 11 12

13 14 15 16 17 18 19

20 21 22 23 24 25 26 27

28 29 30 31 32

33 33 40 41 42 43 44

45 46 47 48

49 50 65 80

81 82 83 84 85 86 87 88

89 90 91 92 93 94 95 96

Open for solos

Repeat for Solos

97 98 99 100 101 102

103 104 105 106 107 108

109 110 111 112 113 114 115

116 117 118 119 120 121

122 123 124 125 126 127 128

129 130 131 132 133 134 135 136

137 138 139 140 141 142 143 144

145 146 147 148 149 150

151 152 153 154 155 156 157

158 159 160 161

Trumpet 1

Unannounced Arrival

Shai Chiappetta

17
Up Swing - $\text{♩} = 180$

16 18 19 20 21 22 23 24

25 26 27 28 29 30 31 32

33 34 35 36 37 38 39 40

41 42 43 44 45 46 47 48

49 Open for solos 50 15 65 65 8

73 74 75 76 77 78 79 80 Repeat for Solos

81 3 84 85 86 6 92 93 94 3 **97** 8

105 106 107 108

109 110 111 112

113

129

145

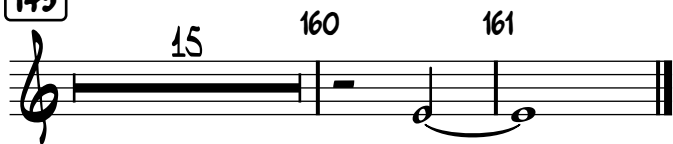

Trumpet 2

Unannounced Arrival

Shai Chiappetta

17
Up Swing - $\text{♩} = 180$

16 18 19 20 21 22 23 24

25 26 27 28 29 30 31 32

33 34 35 36 37 38 39 40

41 42 43 44 45 46 47 48

49 Open for solos 50 15 **65** 15 80 **81** 16 **97** 8

105 106 107 108

109 110 111 112

113 2 115 116 117 118 119 120

121 122 123 124 125 126 127 128

129

130 131 132 133 134 135 136

137

138 139 140 141 142 143 144

145

17

Trumpet 3

Unannounced Arrival

Shai Chiappetta

Up Swing - $\text{♩} = 180$

16 17 3 20 21 12 33 7 40

41 42 43 44 45 46 47 48

49 50 51 52 53 54 55 56 57 58 59 60 61 62 63 64 65 66 67 68 69 70 71 72 73 74 75 76 77 78 79 80 81 82 83 84 85 86 87 88 89 90 91 92 93 94 95 96 97 98 99 100 101 102 103 104 105 106 107 108 109 110 111 112 113 114 115 116 117 118 119 120 121 122 123 124 125 126 127 128 129 130 131 132 133 134 135 136 137 138 139 140 141 142 143 144 145 146 147

Open for solos 50 15 65 15 80 Repeat for Solos 81 16 97 8

105 106 107 108 109 110 111 112

113 114 115 116 117 118 119 120

121 122 123 124 125 126 127 128

129 130 131 132 133 134 135 136

137 138 139 140 141 142 143 144 145 146 147

Trumpet 4

Unannounced Arrival

Shai Chiappetta

Up Swing- ♩ = 180

16 17 3 20 21 12 33 7 40

41 42 43 44 45 46 47 48

49 50 15 65 15 80 16 81 97 8

Open for solos

Repeat for Solos

105 106 107 108 109 110 111 112

113 114 2 116 117 118 119 120

121 122 123 124 125 126 127 128

129 130 131 132 133 134 135 136

137 138 139 140 141 142 143 144 145 17

Trombone 1

Unannounced Arrival

Shai Chiappetta

Up Swing- ♩ = 180

16

17

18 19 20 21 2 23 24

25 27 28 29 2 31 32

33

33 36 37 3 40

41 42 43 44 45 2 47 48

49 Open for solos 50 65 80 81 97

113 6 119 120 121 2 123 124 125 2 127 128

129 130 131 132 133 134 135 136

137 2 139 140 141 2 143 144

145 15 160 161

Trombone 2

Unannounced Arrival

Shai Chiappetta

Up Swing- ♩ = 180

16

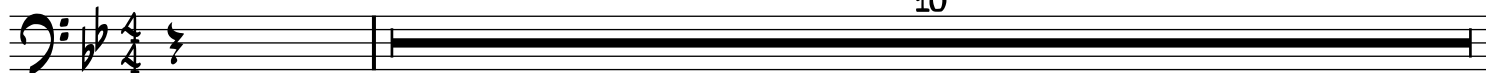

17

6 23 24 25 27 28 29 31 32

33

49

Open for solos 50

65

Repeat for Solos

81

97

113

3 116 117 119 120 121 123 124 125 127 128

129

130 131 132 133 134 135 136

145

17

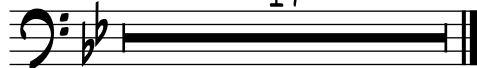

Trombone 3

Unannounced Arrival

Shai Chiappetta

Up Swing- ♩ = 180

16

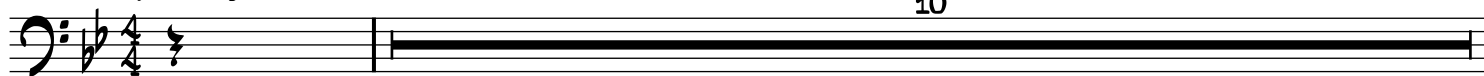

17

6 23 24 25 27 28 29 31 32

33

33 3 36 37 6 43 44 45 2 47 48

49

Open for solos 50 15 65 15 80 Repeat for Solos 81 16 97 16

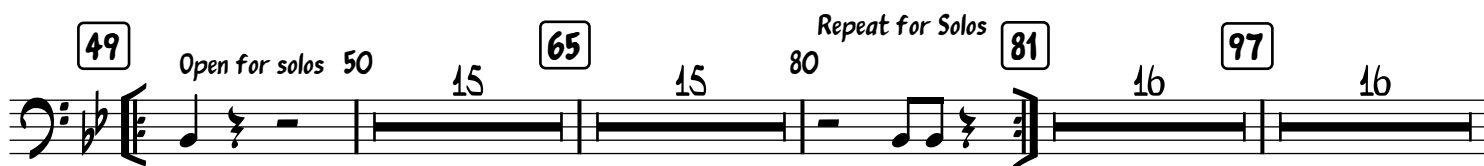

113

6 119 120 121 2 123 124 125 2 127 128

129

130 131 132 133 134 135 136

137

2 139 140 141 2 143 144

145

17

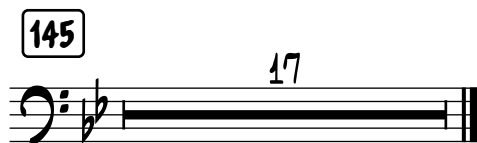

Trombone 4

Unannounced Arrival

Shai Chiappetta

Up Swing- ♩ = 180

16

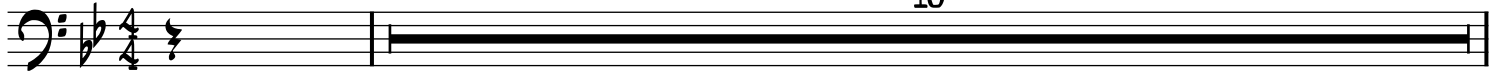

17

33

49

Open for solos 50

65

Repeat for Solos

81

97

113

129

137

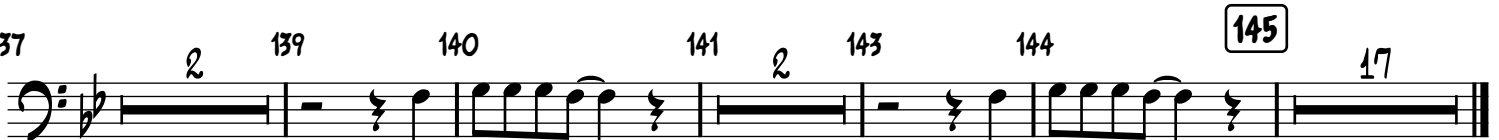

145

17

Guitar

Unannounced Arrival

Shai Chiappetta

Up Swing- ♩ = 180

3 4 5 6 7 8

9 10 11 12 13 14 15 16

17 18 19 20 21 22 23 24

25 26 27 28 29 30 31 32

33 34 35 36 37 38 39 40

41 42 43 44 45 46 47 48

49 Open for solos 50 F7 51 B \flat Δ 7 52 D-7 G7 53 C-7 54 F7 55 B \flat Δ 7 56

57 C-7 58 F7 59 B \flat Δ 7 60 D-7 G7 61 C-7 62 F7 63 B \flat Δ 7 64

65 D7 66 67 G7 68 69 C7 70 71 F7 72

73 C-7 74 F7 75 B \flat Δ 7 76 D-7 G7 77 C-7 78 F7 79 B \flat Δ 7 80 Repeat for Solos

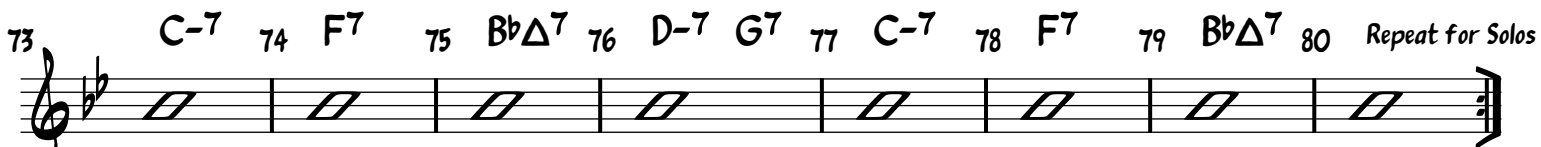

81 82 83 B \flat Δ 7 84 85 86 87 B \flat Δ 7 88

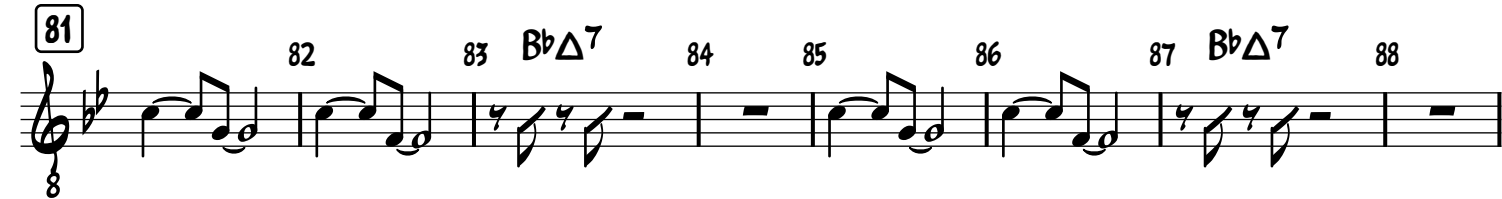

89 90 91 B \flat Δ 7 92 93 94 95 B \flat Δ 7 96

97 98 99 100 101 102 103 104

105 106 107 108 109 110 111 112

113 114 115 116 117 118 119 120

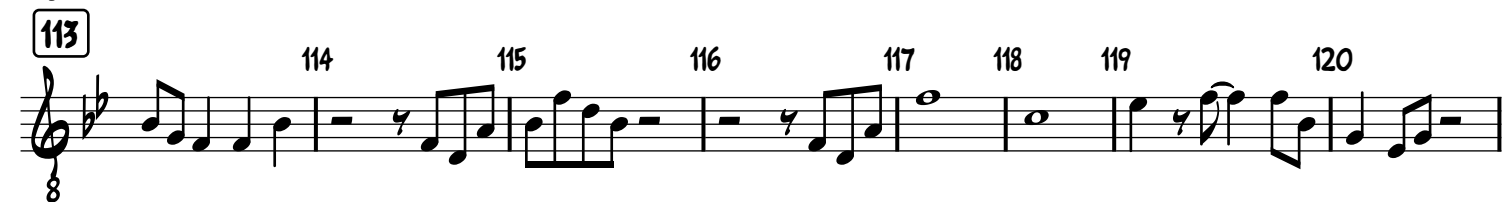

121 122 123 124 125 126 127 128

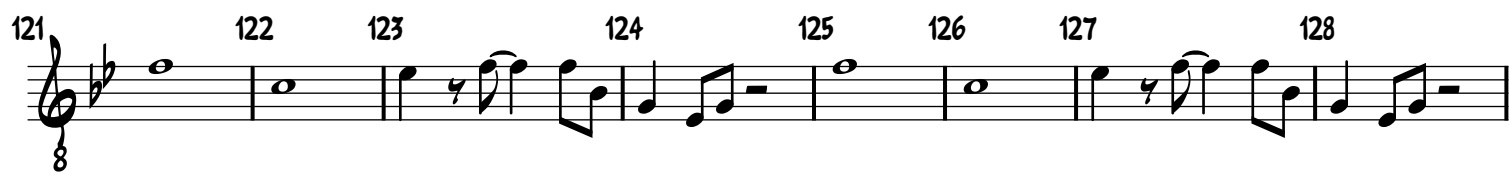

129 130 131 132 133 134 135 136

137 138 139 140 141 142 143 144

145 17

Piano

Unannounced Arrival

Shai Chiappetta

Up Swing- ♩ = 180

15 16 17 18 19 20

21 22 23 24 25 26 27 28

33

29 30 31 32 33 34 35

36 37 38 39 40 41 42

43 44 45 46 47 48

49

Open for solos

50 F7 51 BbΔ7 52 D-7 G7 53 C-7 54 F7 55 BbΔ7 56

57 C-7 58 F7 59 BbΔ7 60 D-7 G7 61 C-7 62 F7 63 BbΔ7 64

65

65 D7 66 67 G7 68 69 C7 70 71 F7 72

73 C-7 74 F7 75 BbΔ7 76 D-7 G7 77 C-7 78 F7 79 BbΔ7 80 Repeat for Solos

81

81 83 84 85 86 87 88

89 91 92 93 94 95 96

97

105 106 107 108 109 110 111 112

113

114 115 116 117 118 119 120

121 122 123 124 125 126 127 128

129

130 131 132 133 134 135 136

137 138 139 140 141 142 143 144

145

146

147

148

149

150

151

152

153

7

160

161

Bass

Unannounced Arrival

Shai Chiappetta

Up Swing- ♩ = 180

16

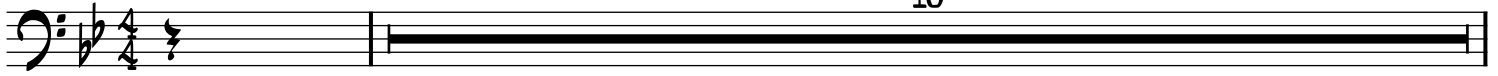

17

25

33

41

Open for solos

49

C-7 50 F7 51 BbΔ7 52 D-7 G7 53 C-7 54 F7 55 BbΔ7 56

57

C-7 58 F7 59 BbΔ7 60 D-7 G7 61 C-7 62 F7 63 BbΔ7 64

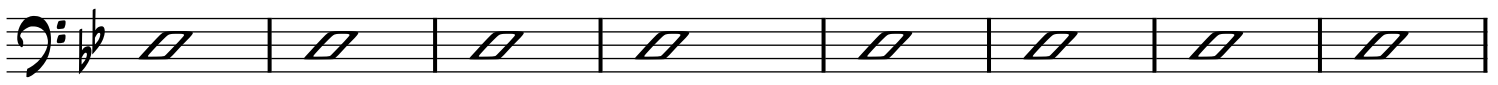

65

D7 66 67 G7 68 69 C7 70 71 F7 72

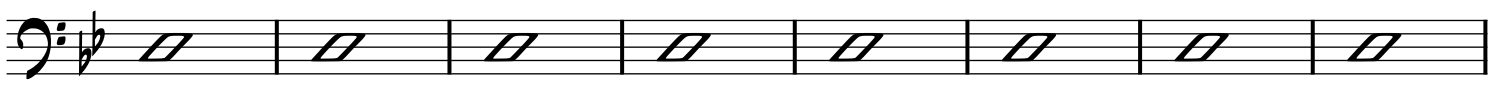

73

C-7 74 F7 75 BbΔ7 76 D-7 G7 77 C-7 78 F7 79 BbΔ7 80 Repeat for Solos

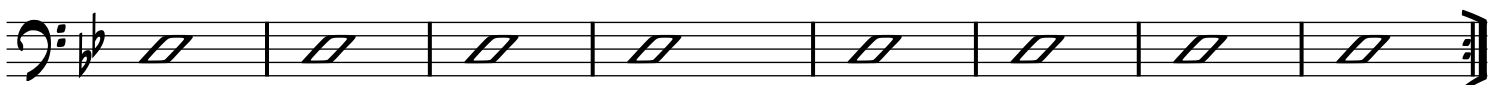

81

89 90 91 92 93 94 95 96

97 98 99 100 101 102 103 104

105 106 107 108 109 110 111 112

113 114 115 116 117 118 119 120

121 122 123 124 125 126 127 128

129 130 131 132 133 134 135 136

137 138 139 140 141 142 143 144

145 146 147 148 149 150 151 152

153 160 161

Drums

Unannounced Arrival

Shai Chiappetta

Up Swing- ♩ = 180

7

8

9

10

11

12

13

14

15

16

17

17

18

19

20

21

22

23

24

25

26

27

28

29

30

31

32

33

33

34

35

36

37

38

39

40

41

42

43

44

45 46 47 48

49 Open for solos

49 50 51 52

53 54 55 56

57 58 59 60

61 62 63 64

65

65 66 67 68

69 70 71 72

73 74 75 76

77 78 79 80

Repeat for Solos

81

81 82 83 84

85 86 87 88

89 90 91 92

93 94 95 96

97 97 98 99 100

101 102 103 104

105 106 107 108

109 110 111 112

113 113 114 115 116

117 118 119 120

121 122 123 124

125 126 127 128

129 130 131 132

133 134 135 136

137 138 139 140

141 142 143 144

145 146 147 148

149 150 151 152

153 9