Trombone 2

The Illusion of Control
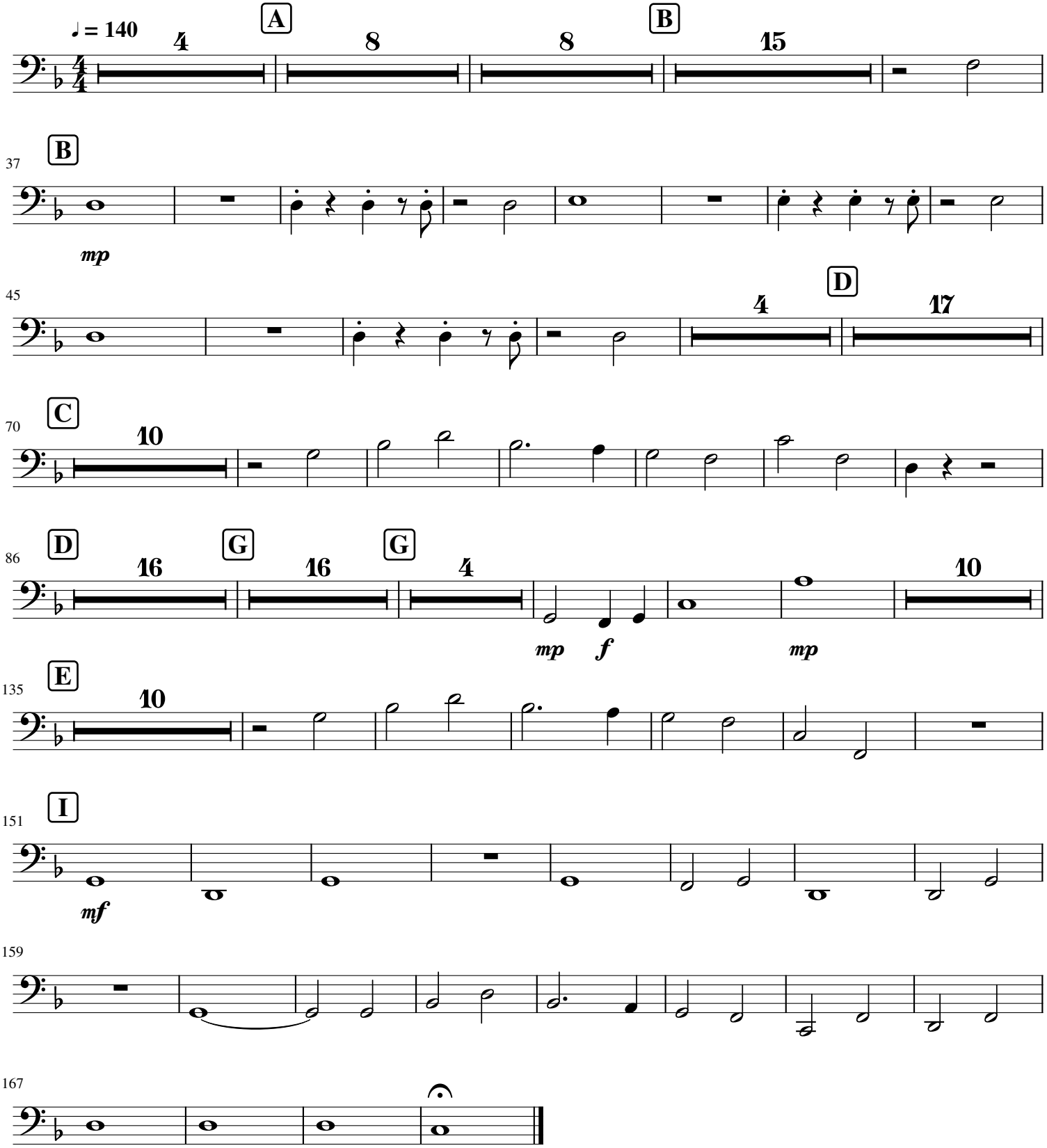
Shai Chiappetta