

21 **B** 22 23 24 25 26 27 28

Fl. 1
Fl. 2
Ob. 1
Ob. 2
B♭ Cl. 1
B♭ Cl. 2
Bsn. 1
Bsn. 2
F Hn. 1 3
F Hn. 2 4
B♭ Tpt. 1
B♭ Tpt. 2
Tbn. 1
Tbn. 2
Tba.
Timp.
Sn. Dr. *f*
B. Dr.
Cym.
Hrp.
Vlns. 1
Vlns. 2 *mp*
Vlas.
Vcs. *mf*
Cbs. *mf*

29 30 31 32 33 34 35 36

Fl. 1
Fl. 2
Ob. 1
Ob. 2
B♭ Cl. 1
B♭ Cl. 2
Bsn. 1
Bsn. 2
F Hn. 1 3
F Hn. 2 4
B♭ Tpt. 1
B♭ Tpt. 2
Tbn. 1
Tbn. 2
Tba.
Timp.
Sn. Dr.
B. Dr.
Cym.
Hrp.
Vlns. 1
Vlns. 2
Vlas.
Vcs.
Cbs.

37 **C** 38 39 40 41 42 43 44

Fl. 1 *f*

Fl. 2

Ob. 1 *f*

Ob. 2

B♭ Cl. 1 *f*

B♭ Cl. 2 *f*

Bsn. 1 *f*

Bsn. 2 *f*

F Hn. 1, 3 *mp*

F Hn. 2, 4 *mp*

B♭ Tpt. 1 *mp*

B♭ Tpt. 2 *mp*

Tbn. 1 *mp*

Tbn. 2 *mp*

Tba. *mp*

Timp.

Sn. Dr.

B. Dr.

Cym.

Hrp.

Vlns. 1

Vlns. 2

Vlas.

Vcs. *mf*

Cbs. *mf*

53 **D** 54 55 56 57 58 59 60

Fl. 1
Fl. 2
Ob. 1
Ob. 2
B♭ Cl. 1
B♭ Cl. 2
Bsn. 1
Bsn. 2
F Hn. 1, 3
F Hn. 2, 4
B♭ Tpt. 1
B♭ Tpt. 2
Tbn. 1
Tbn. 2
Tba.
Timp.
Sn. Dr.
B. Dr.
Cym.
Hrp.
Vlns. 1
Vlns. 2
Vlas.
Vcs.
Cbs.

mf

mf

61 62 63 64 65 66 67 68 69

Fl. 1
Fl. 2
Ob. 1
Ob. 2
B♭ Cl. 1
B♭ Cl. 2
Bsn. 1
Bsn. 2
F Hn. 1, 3
F Hn. 2, 4
B♭ Tpt. 1
B♭ Tpt. 2
Tbn. 1
Tbn. 2
Tba.
Timp.
Sn. Dr.
B. Dr.
Cym.
Hrp.
Vlns. 1
Vlns. 2
Vlas.
Vcs.
Cbs.

70 **E** 71 72 73 74 75 76 77

Fl. 1 *mf*

Fl. 2

Ob. 1 *mf*

Ob. 2

B♭ Cl. 1 *mf*

B♭ Cl. 2 *mf*

Bsn. 1

Bsn. 2

F Hn. 1 & 3

F Hn. 2 & 4

B♭ Tpt. 1 *mf*

B♭ Tpt. 2 *mf*

Tbn. 1

Tbn. 2

Tba.

Timp.

Sn. Dr.

B. Dr.

Cym.

Hrp. *mf*

Vlns. 1 *mf*

Vlns. 2 *mf*

Vlas. *mf*

Vcs. *f*

Cbs. *f*

- Oboes:** Ob. 1 and Ob. 2. Ob. 1 mirrors the melodic line of Fl. 1. Ob. 2 plays sustained notes.
- Clarinets:** B♭ Cl. 1 and B♭ Cl. 2. B♭ Cl. 1 has a melodic line similar to the flutes. B♭ Cl. 2 plays sustained notes.
- Reeds:** Bsn. 1 and Bsn. 2. Both play sustained notes.
- Brass:** F Hn. 1 & 3, F Hn. 2 & 4, B♭ Tpt. 1 & 2, Tbn. 1 & 2, and Tba. Horns and trumpets play sustained notes, while trombones and tuba provide a low-frequency harmonic base.
- Drum Kit:** Sn. Dr., B. Dr., and Cym. Snare and bass drums play rhythmic patterns, while cymbals provide texture.
- Keyboard:** Hrp. Harp provides a sustained harmonic accompaniment.
- Strings:** Vlns. 1 & 2, Vlas., Vcs., and Cbs. Violins and violas play melodic lines, while violas, violas, cellos, and double basses provide a sustained harmonic base.

86 **F** 87 88 89 90 91 92 93

Fl. 1
Fl. 2
Ob. 1
Ob. 2
B♭ Cl. 1
B♭ Cl. 2
Bsn. 1
Bsn. 2
F Hn. 1 & 3
F Hn. 2 & 4
B♭ Tpt. 1
B♭ Tpt. 2
Tbn. 1
Tbn. 2
Tba.
Timp.
Sn. Dr.
B. Dr.
Cym.
Hrp.
Vlns. 1
Vlns. 2
Vlas.
Vcs.
Cbs.

mp
mp
mf

94 95 96 97 98 99 100 101

Fl. 1
Fl. 2
Ob. 1
Ob. 2
B♭ Cl. 1
B♭ Cl. 2
Bsn. 1
Bsn. 2
F Hn. 1 & 3
F Hn. 2 & 4
B♭ Tpt. 1
B♭ Tpt. 2
Tbn. 1
Tbn. 2
Tba.
Timp.
Sn. Dr.
B. Dr.
Cym.
Hrp.
Vlns. 1
Vlns. 2
Vlas.
Vcs.
Cbs.

mf
mf
mf
mf
mf

102 **G** 103 104 105 106 107 108 109

Fl. 1
Fl. 2
Ob. 1
Ob. 2
Bb Cl. 1
Bb Cl. 2
Bsn. 1
Bsn. 2
F Hn. 1 3
F Hn. 2 4
Bb Tpt. 1
Bb Tpt. 2
Tbn. 1
Tbn. 2
Tba.
Timp.
Sn. Dr.
B. Dr.
Cym.
Hrp.
Vlns. 1
Vlns. 2
Vlas.
Vcs.
Cbs.

110 111 112 113 114 115 116 117

Fl. 1
Fl. 2
Ob. 1
Ob. 2
B♭ Cl. 1
B♭ Cl. 2
Bsn. 1
Bsn. 2
F Hn. 1 3
F Hn. 2 4
B♭ Tpt. 1
B♭ Tpt. 2
Tbn. 1
Tbn. 2
Tba.
Timp.
Sn. Dr.
B. Dr.
Cym.
Hrp.
Vlns. 1
Vlns. 2
Vlas.
Vcs.
Cbs.

118 **G** 119 120 121 122 123 124 125

Fl. 1 *mf*

Fl. 2 *mf*

Ob. 1 *mf*

Ob. 2 *mf*

B♭ Cl. 1 *mf*

B♭ Cl. 2 *mf*

Bsn. 1 *mf*

Bsn. 2 *mf*

F Hn. 1, 3

F Hn. 2, 4

B♭ Tpt. 1

B♭ Tpt. 2 *mp* *f* *mp*

Tbn. 1 *mp* *f* *mp*

Tbn. 2 *mp* *f* *mp*

Tba. *mp* *f* *mp*

Timp. *mp* *f* *mp*

Sn. Dr. *p* *mf*

B. Dr.

Cym.

Hrp.

Vlns. 1

Vlns. 2

Vlas.

Vcs.

Cbs.

126 127 128 129 130 131 132 133 134

Fl. 1
Fl. 2
Ob. 1
Ob. 2
B♭ Cl. 1
B♭ Cl. 2
Bsn. 1
Bsn. 2
F Hn. 1 3
F Hn. 2 4
B♭ Tpt. 1
B♭ Tpt. 2
Tbn. 1
Tbn. 2
Tba.
Timp.
Sn. Dr.
B. Dr.
Cym.
Hrp.
Vlns. 1
Vlns. 2
Vlas.
Vcs.
Cbs.

135 **H** 136 137 138 139 140 141 142

Fl. 1
Fl. 2
Ob. 1
Ob. 2
B♭ Cl. 1
B♭ Cl. 2
Bsn. 1
Bsn. 2
F Hn. 1 3
F Hn. 2 4
B♭ Tpt. 1
B♭ Tpt. 2
Tbn. 1
Tbn. 2
Tba.
Timp.
Sn. Dr.
B. Dr.
Cym.
Hrp. *mf*
Vlns. 1
Vlns. 2
Vlas.
Vcs. *f*
Cbs. *f*

143 144 145 146 147 148 149 150

Fl. 1
Fl. 2
Ob. 1
Ob. 2
B♭ Cl. 1
B♭ Cl. 2
Bsn. 1
Bsn. 2
F Hn. 1 & 3
F Hn. 2 & 4
B♭ Tpt. 1
B♭ Tpt. 2
Tbn. 1
Tbn. 2
Tba.
Timp.
Sn. Dr.
B. Dr.
Cym.
Hrp.
Vlns. 1
Vlns. 2
Vlas.
Vcs.
Cbs.

- Flutes 1 and 2 (Fl. 1, Fl. 2)
- Oboes 1 and 2 (Ob. 1, Ob. 2)
- Bass Clarinets 1 and 2 (B♭ Cl. 1, B♭ Cl. 2)
- Bassoons 1 and 2 (Bsn. 1, Bsn. 2)
- F Horns 1, 2, 3, and 4 (F Hn. 1, 2, 3, 4)
- Bass Trumpets 1 and 2 (B♭ Tpt. 1, B♭ Tpt. 2)
- Trumpets 1 and 2 (Tbn. 1, Tbn. 2)
- Tuba (Tba.)
- Timpani (Timp.)
- Snare Drum (Sn. Dr.)
- Bass Drum (B. Dr.)
- Cymbals (Cym.)
- Harp (Hrp.)
- Violins 1 and 2 (Vlns. 1, Vlns. 2)
- Viola (Vlas.)
- Violoncello (Vcs.)
- Double Bass (Cbs.)

167 168 169 170

Fl. 1
Fl. 2
Ob. 1
Ob. 2
B♭ Cl. 1
B♭ Cl. 2
Bsn. 1
Bsn. 2
F Hn. 1 3
F Hn. 2 4
B♭ Tpt. 1
B♭ Tpt. 2
Tbn. 1
Tbn. 2
Tba.
Timp.
Sn. Dr.
B. Dr.
Cym.
Hrp.
Vlns. 1
Vlns. 2
Vlas.
Vcs.
Cbs.

Flute 1

The Illusion of Control

Shai Chiappetta

$\text{♩} = 140$

A

4 2 3

mf

13

B *pp* *mp*

21

29

B

37

f

45

D *mp*

53

61

C *f*

70

78

86 **D** **4** **9** **G** **16**
mp

118 **G** **8** **f**

135 **E**

143

151 **I**

159 **tr**

167

Flute 2

The Illusion of Control

Shai Chiappetta

$\text{♩} = 140$

A

4 2 3

mf

13

B *pp* *mp*

21

29

B

37

2 3

f

45

4 2 **D** 17

70

C *mf*

78

2

86

D 16 **G** 16 **G** 8 **E** 2 14

mf *f*

150

151 **I**

159 *tr*

167

Oboe 1

The Illusion of Control

Shai Chiappetta

$\text{♩} = 140$ $\frac{4}{4}$ **A**

mf

13

B *pp* *mp*

21

29

B

37

f

45

D *mp*

53

61

C *f*

70

78

86 **D** **G** 12 8
mp

110

118 **G** 8 *mf* *f*

135 **E**

143

151 **I**

159 *tr*

167

Oboe 2

The Illusion of Control

Shai Chiappetta

$\text{♩} = 140$ $\frac{4}{4}$ **A** 8

pp *mp*

21 **B**

29 2

37 **B** 2 3

f

45 4 2 **D** 17

70 **C**

mf

78 2

86 **D** 16 **G** 8

118 **G** 8 2

mf

135 **E** **14**

f

151 **I**

159 *tr*

167

B \flat Clarinet 1

The Illusion of Control

Shai Chiappetta

$\text{♩} = 140$ 4/4 **A**

mf

13 *pp* *mp*

B

21

29

B

37 *f*

45 *mp*

D

53

61 *f*

C

70

78

86 **D** 16 **G** 16 **G** 8 *mf* *f*

135 **E**

143

151 **I**

159 *tr*

167

B \flat Clarinet 2

The Illusion of Control

Shai Chiappetta

$\text{♩} = 140$ $\frac{4}{4}$ **A** 8

pp *mp*

21 **B**

29 2

37 **B** 2 2

f

45 2 2 **D** 17

70 **C**

mf

78 2

86 **D** 16 **G** 16 **G** 8 2

mf

135 **E** 14 **I**

f *mf*

159 2

167

Bassoon 1

The Illusion of Control

Shai Chiappetta

$\text{♩} = 140$ **A** 4 8 3

f *mp*

B

21

29

B

37

f

45

D

53

mf

61

C **D** **G**

70 16 9 16

mp

118 **G**

mf

135 **E** **I**
16
mf

159

167

Bassoon 2

The Illusion of Control

Shai Chiappetta

$\text{♩} = 140$ **4** **A** 8 3

f *mp*

21 **B**

29 2

37 **B** 2 3 *f*

45 2 **D** 17 **C** 16 **D** 16 **G** 16

118 **G** 3 4

mf

135 **E** 16 **I** *mf*

159

167

F Horn 1 & 3

The Illusion of Control

Shai Chiappetta

$\text{♩} = 140$ $\frac{4}{4}$ **A** 8 **B** 5 15

f

37 **B** *mp*

45 2

53 **D** *mf*

61 4

70 **C** 10

86 **D** 8 2 *mf*

102 **G** 2

110 2

118 **G** 2

F Horn 2 & 4

The Illusion of Control

Shai Chiappetta

$\text{♩} = 140$ 4/4

A 8 **B** 5 15

B 37 *mp*

45 **D** 2 17

70 **C** 10

86 **D** 8 2

102 **G** *mf* 2

110 2

118 **G** 2

126 2 4

135 **E** 10

151 **I**

mf

159

167

B \flat Trumpet 1

The Illusion of Control

Shai Chiappetta

$\text{♩} = 140$

A 4 8 8 **B** 15

37 **B**

mp

45 2

53 **D**

mf

61 3 *f*

70 **C**

78

86 **D** 16 **G** 16 **G** 4 6 *mp f mp f*

135 **E**

143

151 **I**

159 *tr*

167

B \flat Trumpet 2

The Illusion of Control

Shai Chiappetta

$\text{♩} = 140$

A 4 8 8 15

B 37

mp

45 **D** 2 17

C 70

mf

78 2

86 **D** 16 **G** 16 **G** 4 6 2

mp f mp f

135 **E** 14

151 **I**

mf

159 2 *tr*

167

Trombone 1

The Illusion of Control

Shai Chiappetta

$\text{♩} = 140$

A 4 8 8 **B** 15

37 **B**

mp

45 **D** 4 17

70 **C** 10

86 **D** 16 **G** 16 **G** 4 *mp f mp* 10

135 **E** 10

151 **I** *mf*

159

167

Trombone 2

The Illusion of Control

Shai Chiappetta

$\text{♩} = 140$

4 **A** 8 8 **B** 15

37 **B**

mp

45 **D** 4 17

70 **C** 10

86 **D** 16 **G** 16 **G** 4 *mp* *f* *mp* 10

135 **E** 10

151 **I** *mf*

159

167

Tuba

The Illusion of Control

Shai Chiappetta

$\text{♩} = 140$ 4/4

A 8 4 **B** 16

f

37 **B**

mp

45 **D** 2 17

70 **C** 10

86 **D** 16 **G** 16 **G** 4 **D** 10

mp f mp

135 **E** 10

151 **I**

159

167

Timpani

The Illusion of Control

Shai Chiappetta

$\text{♩} = 140$

Tune to F, G, A, B \flat

A

B

3 8 7 15

pp \longleftarrow *f*

37 **B** 2 2 2 **D** 4 17

70 **C** 16 **D** 16 **G** 16 **G** 6 4 **D**

p < *mf* < *ff* *p* < *mf* < *ff*

135 **E** 14 **I** 16

Snare Drum

The Illusion of Control

Shai Chiappetta

♩ = 140

4 8 8 16

A **B**

B

37

45

D

53

61

C

70

74

78

82

E **D** **G** **G**

135 16 16 17

139

143

147

I

151

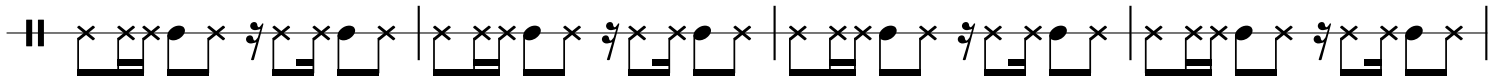

155

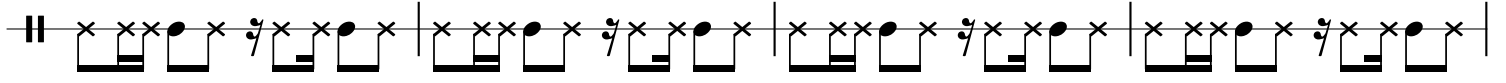

159

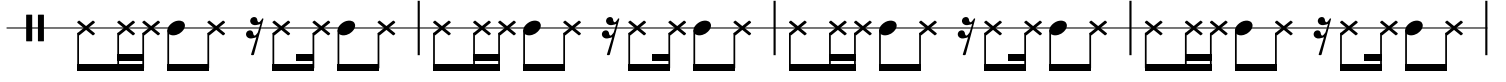

163

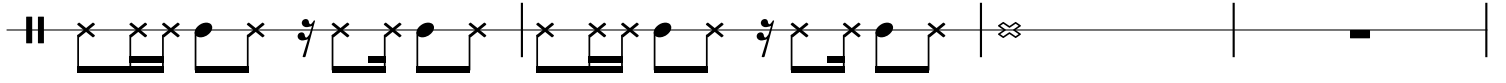

167

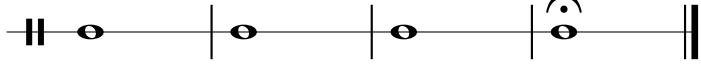

Cymbal

The Illusion of Control

Shai Chiappetta

♩ = 140 $\frac{4}{4}$ 4 **A** 8 8 **B** 16 **B** 15 **D** 17

C 70

D 86

E 135

I 151

167

Harp

The Illusion of Control

Shai Chiappetta

♩ = 140

A

13

B

21

29

37

B

45

53

D

61

70 **C**

mf

78

86 **D** **G** **G**

mf

126

mf

135 **E**

mf

143

151

I

159

167

Violins 1

The Illusion of Control

Shai Chiappetta

$\text{♩} = 140$

2 **A** 8 8

21 **B** *f*

29 *mp*

37 **B**

45

53 **D** *mp* 2

61 2

70 **C** *mf*

78 2

86 **D** 16 **G** 16 **G**

126

9

E

14

151

I

mf

159

167

Violins 2

The Illusion of Control

Shai Chiappetta

$\text{♩} = 140$

A 4 8 8

21 **B**

mp

29

37 **B**

45

53 **D** *mp* 2

61 2

70 **C** *mf*

78 2 2

86 **D** 16 **G** 16 **G**

126

9

E

14

151

I

mf

159

167

Violas

The Illusion of Control

Shai Chiappetta

♩ = 140

4 **A** 8 8 **B** 15

37 **B**

45

53 **D** *mp*

61

70 **C** *mf*

78

86 **D** 8

102 **G** *mf*

110

118 **G**

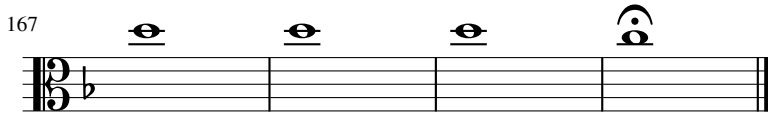
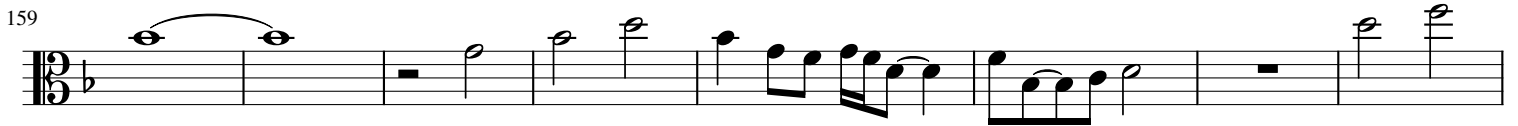
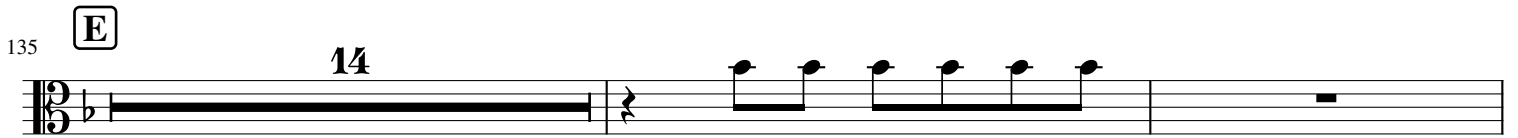

Violoncellos

The Illusion of Control

Shai Chiappetta

$\text{♩} = 140$ **A**
4

21 **B** *mf*

37 **B** *mf*

53 **D** *mf*

70 **C**

86 **D** *f*
8

102 **G** *mf*

110

118 **G**

126

Contrabasses

The Illusion of Control

Shai Chiappetta

$\text{♩} = 140$ **A**
4

21 **B** *mf*

37 **B** *mf*

53 **D** *mf*

70 **C**

86 **D** *f*
8

102 **G** *mf*

110

118 **G**

126

